

Triple P Referral Pathway

Exclusion Criteria

In order to provide the most appropriate service to the client, consider the three following options as a Triple P intervention may not be beneficial at this time.

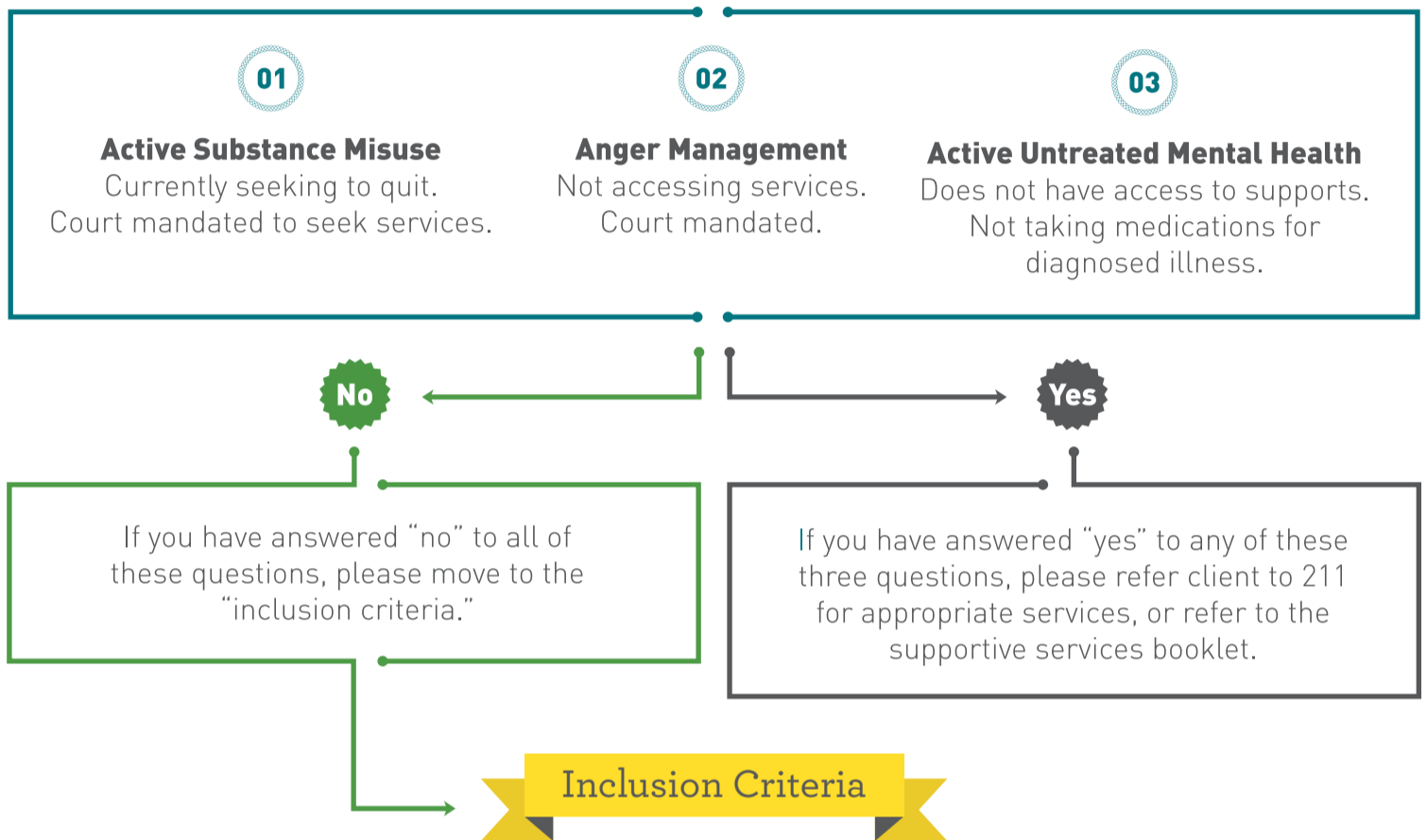

Does the client have regular contact or access to their child, even if their child is in foster care or has been placed outside of home, or does the client have their child (18 months or older) living with them? If yes, then please continue to the questions below to find the appropriate Triple P service.

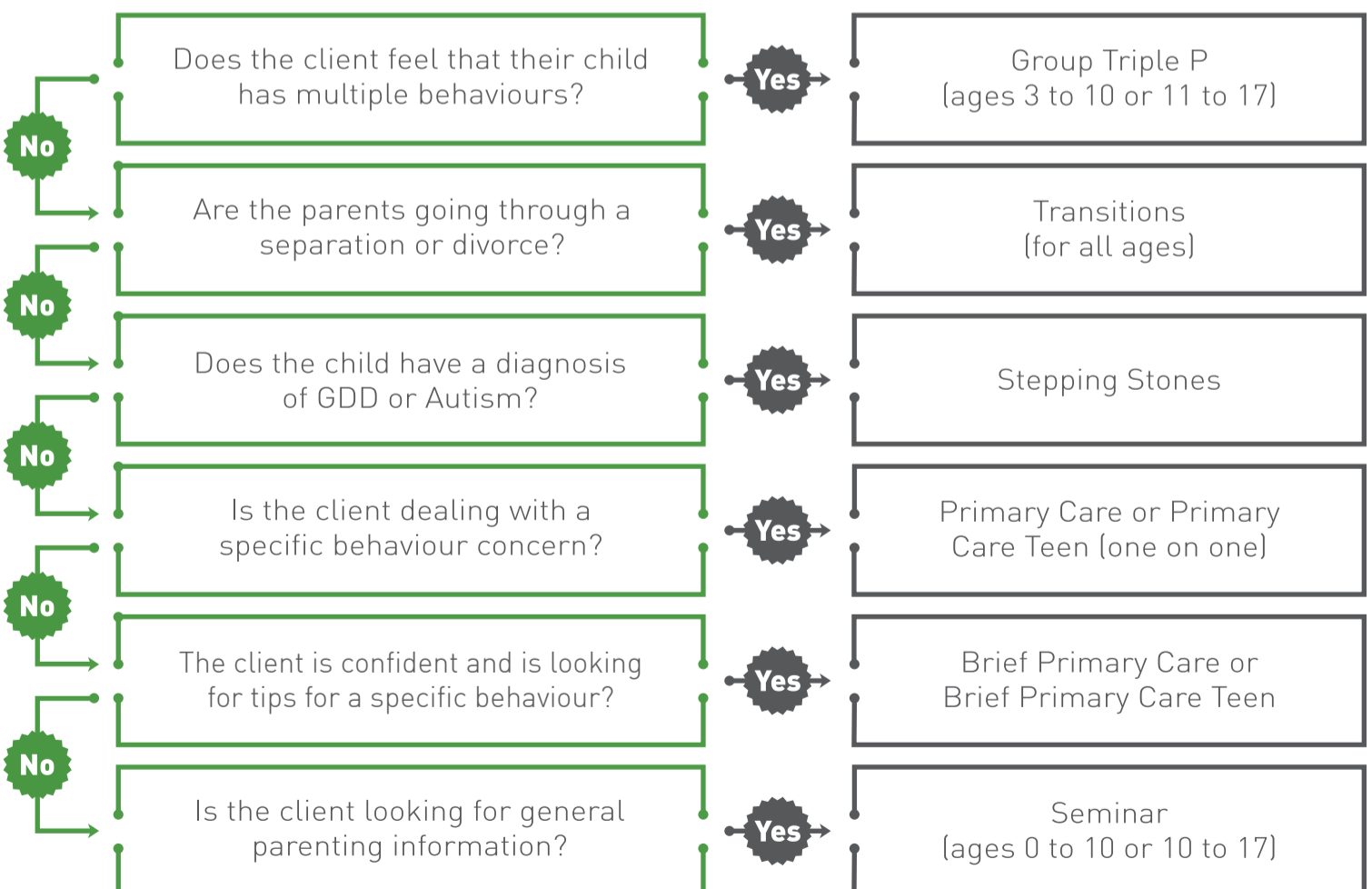

For more information, call 705.566.3416 or visit parenting4me.com.